CSC Voice - Business Readout Meeting - Information Gather

Artifacts we need for CSC Business Readout - October 2025

- High Level Concept Diagram, maybe even a component diagram
- Assumptions going into the concept diagram and things that need to be true for an initial solution to materialize
- No regrets/non-throwaway foundational work to be done
- Any resource estimates we can pull together.
- Pick of the litter for MVP

Lucid Chart: [Link]

Draw.io Workflow:

Resource	Discussion
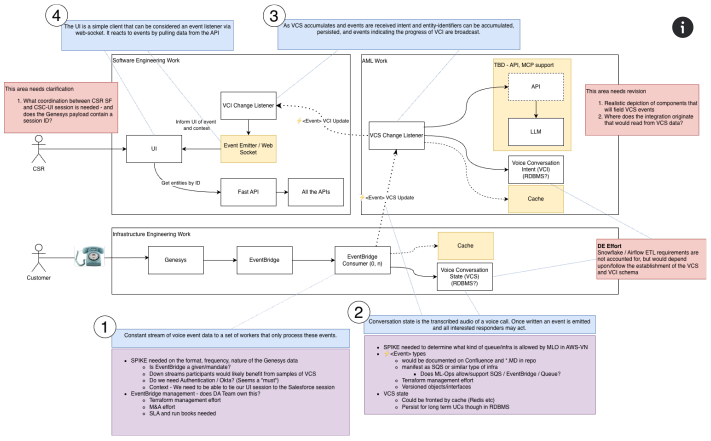 4 The UI is a simple client that can be considered an event listener via web-socket. It reacts to events by pulling data from the API 3 As VCS accumulates and events are received intent and entity-identifiers can be accumulated, persisted, and events indicating the progress of VCI are broadcast. Software Engineering Work This area needs clarification 1. What coordination between CSR SF and CSC-UI session is needed - and does the Genesys payload contain a session ID? CSR UI Inform UI of event and context. VCI Change Listener ⚡<Event> VCI Update Event Emitter / Web Socket Get entities by ID Fast API All the APIs AML Work VCS Change Listener TBD - API, MCP support API LLM This area needs revision 1. Realistic depiction of components that will field VCS events 2. Where does the integration originate that would read from VCS data? Voice Conversation Intent (VCI) (RDBMS?) Cache ⚡<Event> VCS Update Infrastructure Engineering Work Customer Genesys EventBridge EventBridge Consumer (0..n) Cache Voice Conversation State (VCS) (RDBMS?) DE Effort Snowflake / Airflow ETL requirements are not accounted for; but would depend upon/follow the establishment of the VCS and VCI schema 1 Constant stream of voice event data to a set of workers that only process these events. • SPIKE needed on the format, frequency, nature of the Genesys data ○ Is EventBridge a given/mandate? ○ Down streams participants would likely benefit from samples of VCS ○ Do we need Authentication / Okta? (Seems a "must") ○ Context - We need to be able to tie our UI session to the Salesforce session • EventBridge management - does DA Team own this? ○ Terraform management effort ○ M&A effort ○ SLA and run books needed 2 Conversation state is the transcribed audio of a voice call. Once written an event is emitted and all interested responders may act. • SPIKE needed to determine what kind of queue/intra is allowed by MLO in AWS-VN • ⚡<Event> types ○ would be documented on Confluence and * MD in repo ○ manifest as SQS or similar type of intra ▪ Does ML-Ops allow/support SQS / EventBridge / Queue? ○ Terraform management effort ○ Versioned objects/interfaces • VCS state ○ Could be fronted by cache (Redis etc) ○ Persist for long term LCs though in RDBMS	Oct 16, 2025 - **SE Effort -** @Bharath Guntur and @Matthew Huckaby Attn @Rangarajan Thattai Raghunathan @Alan Cooney • Infrastructure ○ **EMP0: HC neutral: accommodated by recent hire** • FE/UI expertise is a gap for DA-* ○ **EMP1: HC+ → SE3+: FullStack (FE/API/with real time processing)** ○ **EMP4: HC+ → SE3+: FullStack (FE/API/with real time processing)** • SE/ML ○ **EMP2: HC+ → SE4: Full stack with ML knowledge** • QE ○ Stretched thin with current set of channels - chat/email? ▪ **EMP3: HC+? → Check with RK re: UI automation**

	◦ Can automation by FE be the approach for UI? ◦ Genesys environments available? DE/QE/Prod? --- Oct 17, 2025 • Duplicated the “Detail” view to “Macro” view KB will update • Application ◦ EMP0 is slated to focus 100% on the Infrastructure Engineering work ▪ **TODO - Will the infra be more than one person can accommodate?** @Bharath Guntur ◦ EMP1, EMP4 is slated to focus 100% on the SE FE/API work ▪ **Would be cross trained on infra after it is established** ◦ EMP2 is slated to split focus 50% / 50% SE and Infra ◦ EMP3 is slated to focus on testing needs of FE ◦ **TODO - Compare to staffing on Email Attn** @Bharath Guntur ◦ **Tentative sum: ~6 HC (Not AML Inclusive)**